

DUNHAM SURVEYING, S.C.
SURVEYING & SUBDIVIDING
DELAVER, WISCONSIN 53115

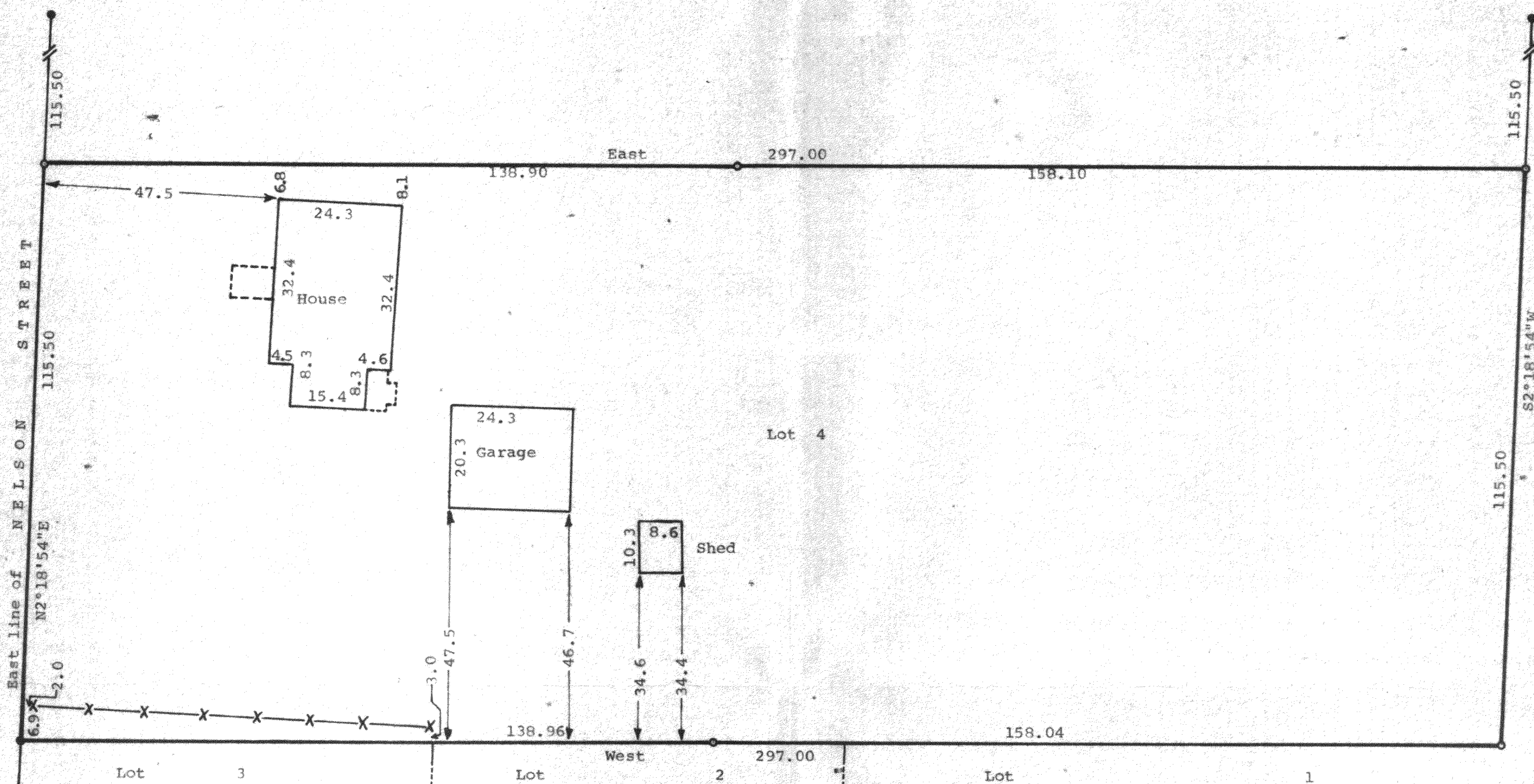

STATE OF WISCONSIN)
COUNTY OF WALWORTH) SS

I, George T. Dunham, Surveyor, certify that I have surveyed the property described as follows,

Lot 4, Block 1 of Wise and Nelson Addition to the Village of Sharon, Walworth County, Wisconsin,

and that the map shown above is a correct representation thereof and shows the size and location of the property, its exterior boundaries, the location of all visible structures and dimensions of all principal buildings thereon, boundary fences, apparent easements, roadways and visible encroachments, if any, and that I have surveyed the property hereon described according to the official records, to the best of my knowledge and belief.
December 2, 1987.

George T. Dunham
George T. Dunham, Surveyor

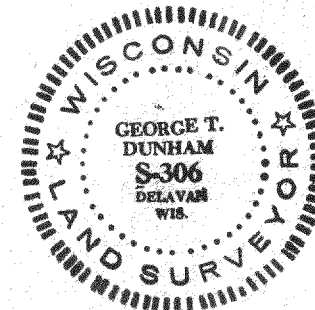
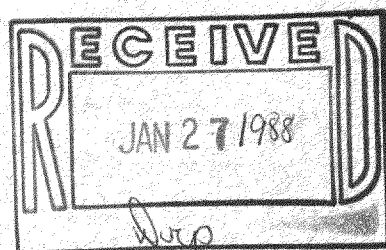

Scale - 1" = 20'

● = 3/4" Dia. Iron Pipe Found

○ = 3/4"x24" Iron Pipe Set

X-X = Fenceline

Bearings are based on the North line of Lot 4, Assumed bearing of East.

Survey Ordered By: Mikrut Realty
P.O. Box 506
Sharon, WI 53585